For Immediate Release

Michael Zakosek
County Engineer
Kane County Division of Transportation

Media Contact:
Ken Mielke
Asst. Chief of Construction
(630) 885-3138
MielkeKen@KaneCountyIL.gov

Bunker Road to Close for Bridge Replacement Project

February 25, 2026 - Bunker Road will be closed between Keslinger Road and Hughes Road beginning the week of March 2nd, weather permitting, to facilitate construction of a new bridge over an existing drainageway.

The work will include complete removal of the existing concrete culvert and replacement with a new bridge structure on Bunker Road. Due to the size of the equipment required for this operation, a full road closure will be necessary.

A posted detour route utilizing Keslinger Road, Route 47, and Hughes Road will direct traffic safely around the construction zone. Local access to homes along Bunker Road between the work zone and Hughes Road will be maintained during construction.

Commuters traveling to the train station are encouraged to allow additional travel time while this work is underway.

This phase of work is anticipated to be completed by May. At that time, the intersection of Keslinger Road and Bunker Road will close through November 2026 to allow crews sufficient space to construct the new roundabout. Access to the train station will be maintained throughout construction.

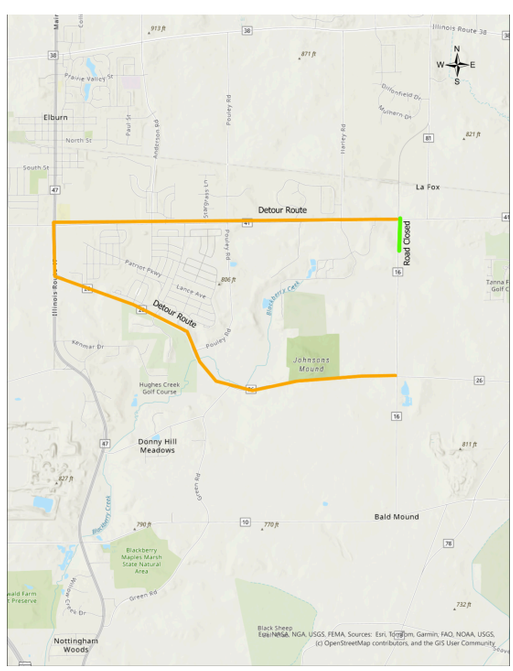

Visit our Traffic Advisories webpage for more information on road closures, detours, and active KDOT projects.

Motorists should expect delays while traveling through the work areas, consider alternate routes and expect additional commute time. Motorists are asked to reduce their speed, watch for construction workers and vehicles entering and leaving the site and obey flaggers and traffic control devices. ***It is illegal to talk or text on a cell phone while driving.***

Kane County Division of Transportation
41W011 Burlington Road, St. Charles, IL 60175 | (630) 584-1170

kdotcomments@KaneCountyIL.gov| kdot.countyofkane.org

Kane County Division of Transportation | 41W011 Burlington Road | St. Charles, IL 60175 US

Unsubscribe | Update Profile | Constant Contact Data Notice

Constant Contact

Try email marketing for free today!